

# TEXAS BLUES SHUFFLE

ADG02-BPAL

Arranged by  
Andrew D. Gordon

♩ = 125 Swing rhythm  
F7

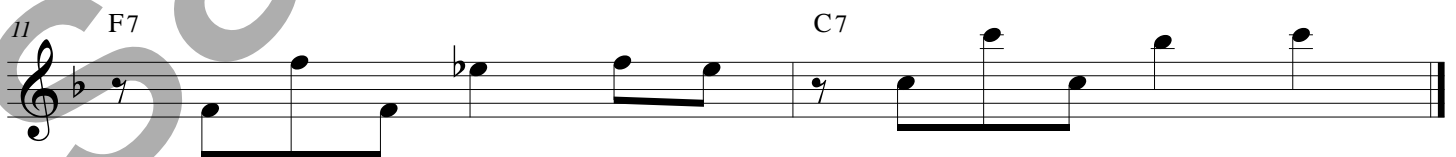
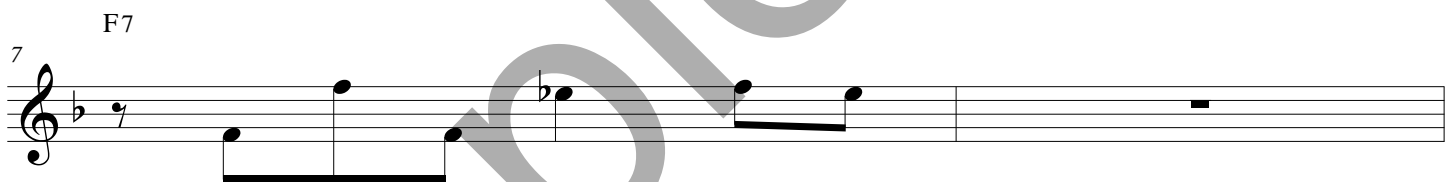
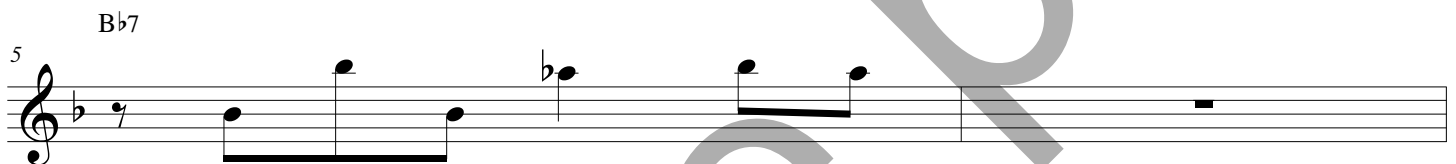
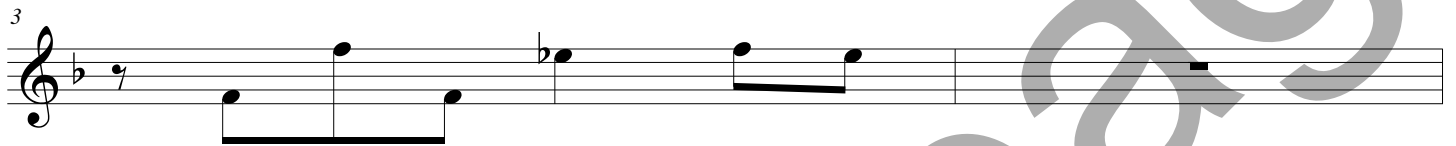

# MINOR BOSSA NOVA-BLUES

ADG26-BPAL

Arranged by  
Andrew D. Gordon

♩ = 140

Am9

4

6 Dm9

8 Am9

10 F13 E7#9

12 Am9 E7#9

# SOULFUL FUNK BLUES

ADG30-BPAL

Arranged by  
Andrew D. Gordon

♩ = 110 D7 G7

3 D7

5 G7

7 D7

9 A7 G7

11 D7 A7